

# MBA ROADMAP

(WITH BUS 5000 WAIVER)

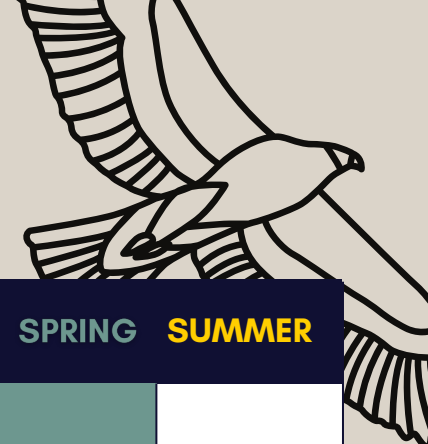

| COURSE #   | COURSE NAME                                   | CREDITS | FALL   | WINTER | SPRING | SUMMER | FALL | WINTER | SPRING | SUMMER |
|------------|---|---------|--------|--------|--------|--------|------|--------|--------|--------|
| BUS 5000   | Foundations of Business                       | 9       | WAIVER |        |        |        |      |        |        |        |
| BUS 5021   | Accounting Information for Analysis & Control | 3       |        |        |        |        |      |        |        |        |
| BUS 5022   | Leadership & Organizational Behavior          | 3       |        |        |        |        |      |        |        |        |
| BUS 5023   | Marketing Strategy for a Global Environment   | 3       |        |        |        |        |      |        |        |        |
| BUS 5024   | Financial Management                          | 3       |        |        |        |        |      |        |        |        |
| BUS 5025   | Supply Chain & Operations Management          | 3       |        |        |        |        |      |        |        |        |
| BUS 5026   | Global Business Environment                   | 3       |        |        |        |        |      |        |        |        |
| BUS 5027   | Business Information Systems                  | 3       |        |        |        |        |      |        |        |        |
| BUS 5028   | Capstone: Global Business Strategy            | 3       |        |        |        |        |      |        |        |        |
| BUS 5995A  | Business Administration Project               | 3       |        |        |        |        |      |        |        |        |
| ELECTIVE 1 |   |         |        |        |        |        |      |        |        |        |
| ELECTIVE 2 |   |         |        |        |        |        |      |        |        |        |
| ELECTIVE 3 |   |         |        |        |        |        |      |        |        |        |